

ROOF PLAN

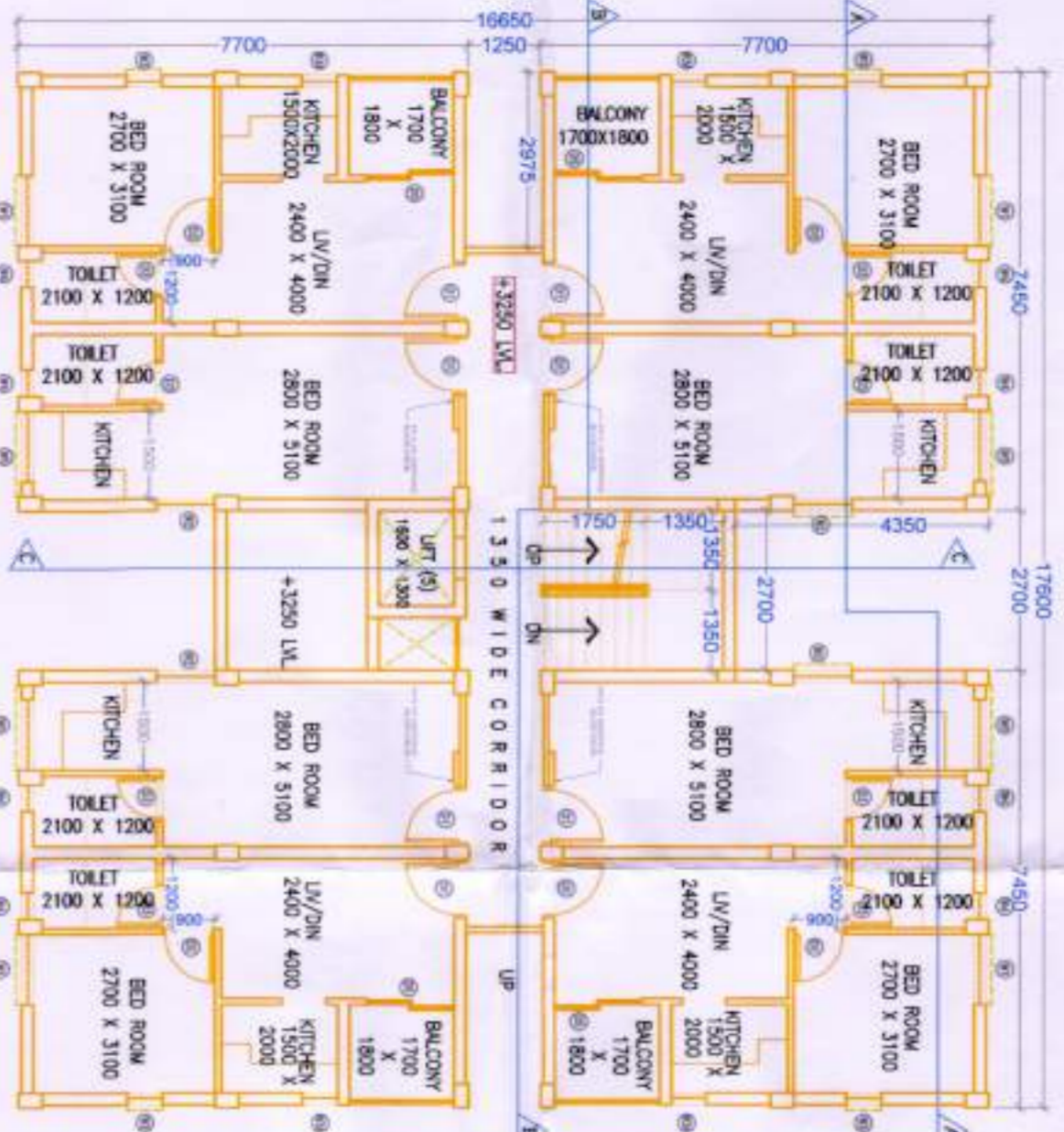

TYPICAL FLOOR PLAN

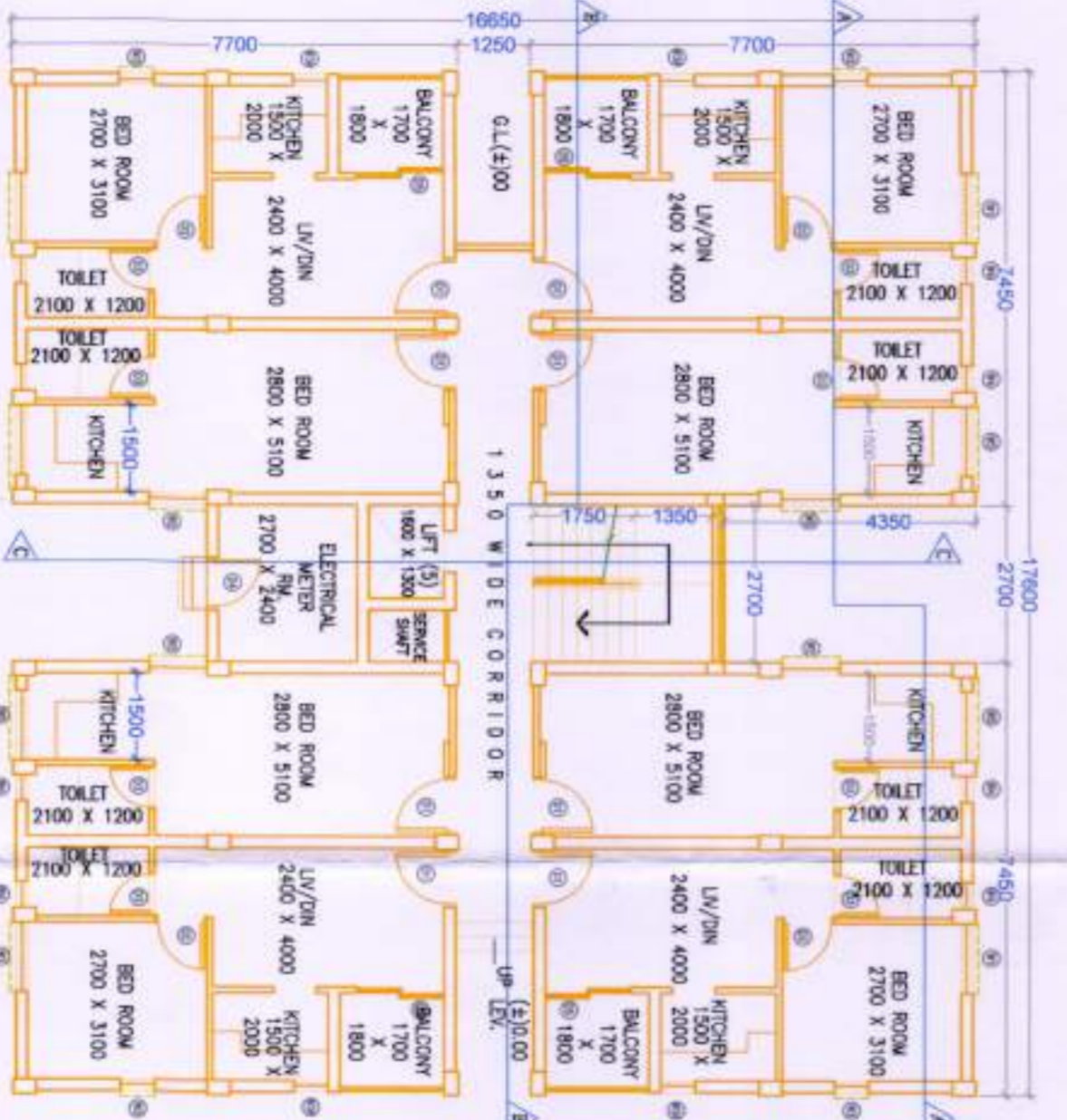

SPREADING FLOOR PLAN

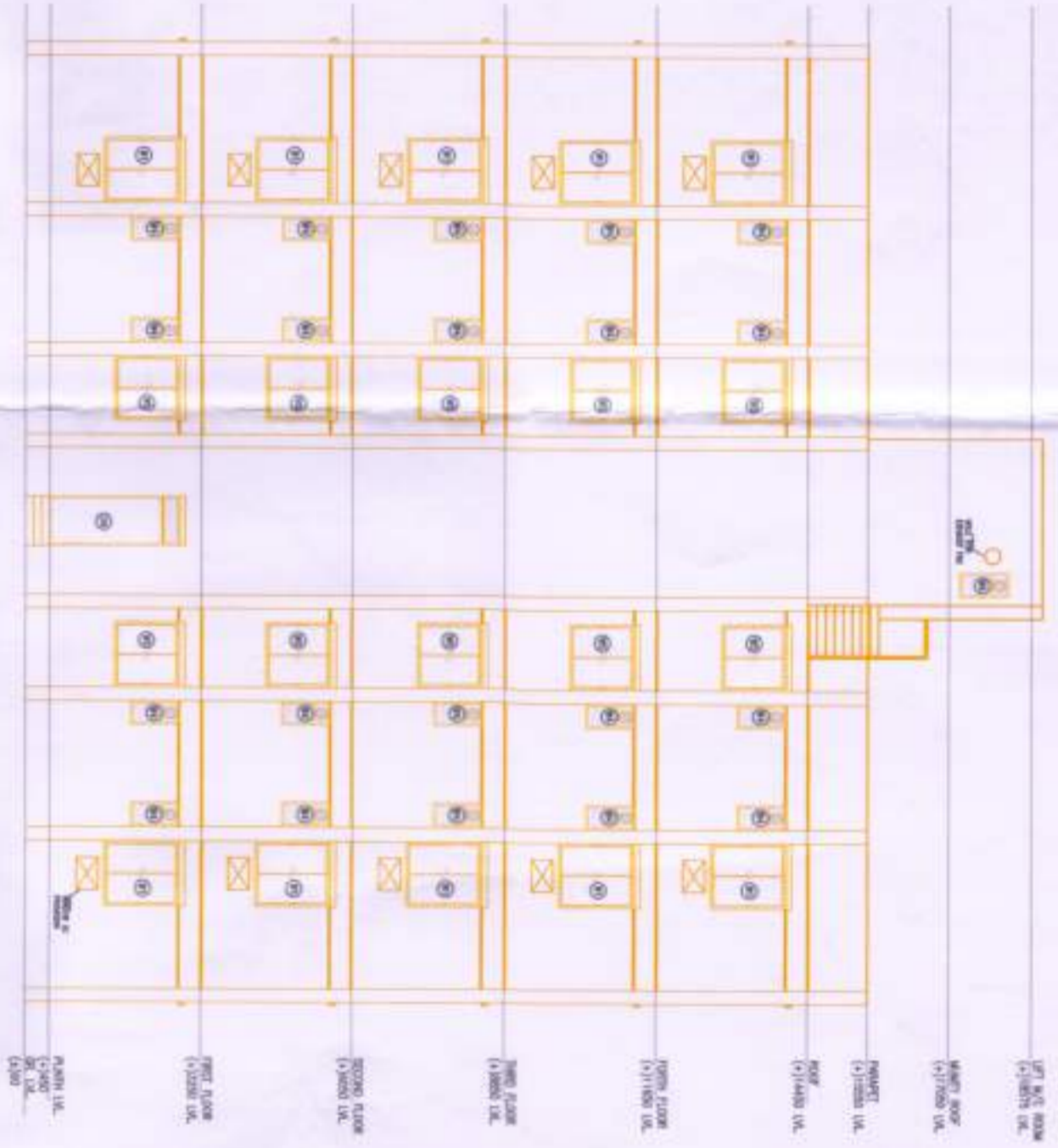

FRONT ELEVATION

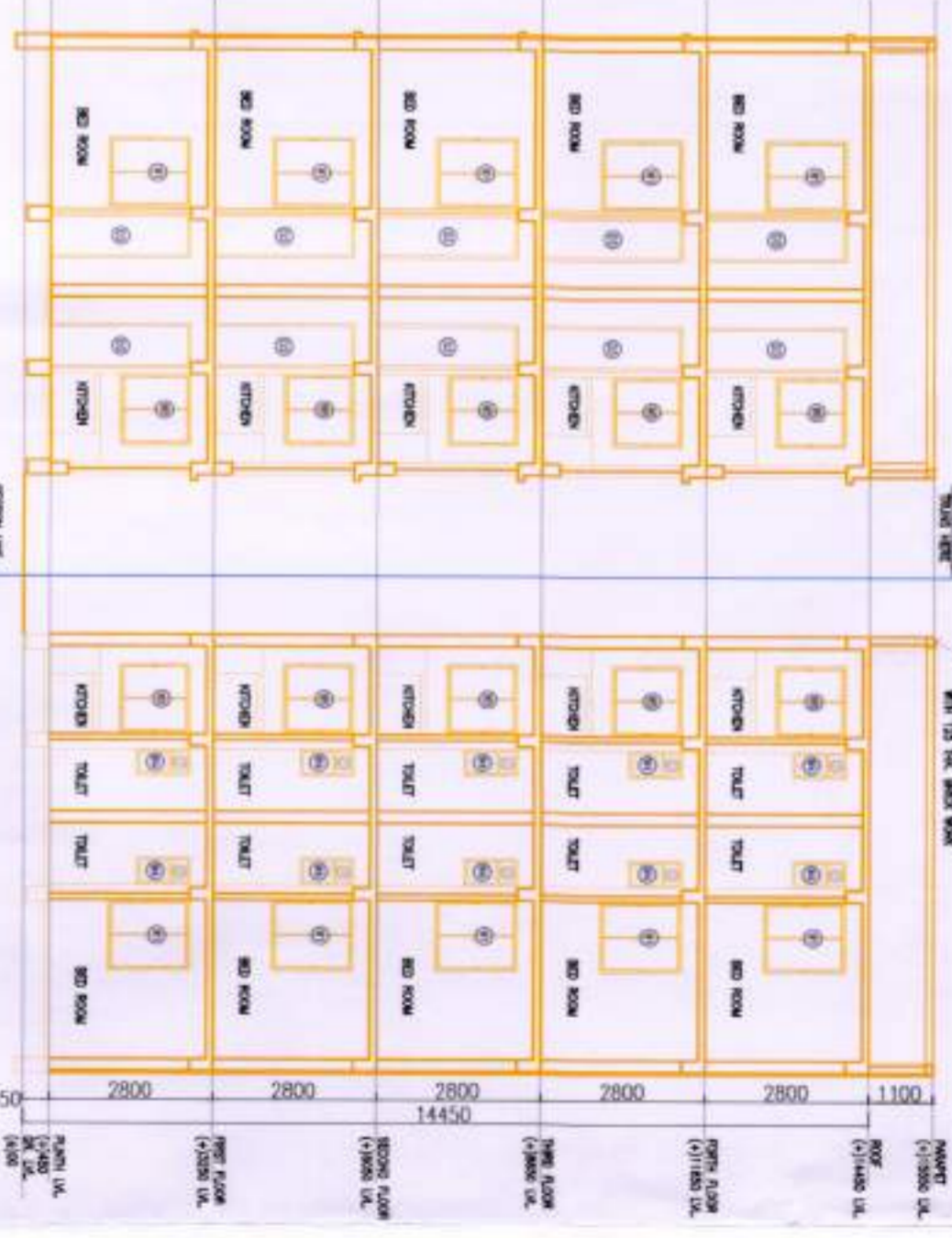

SECTION A-A

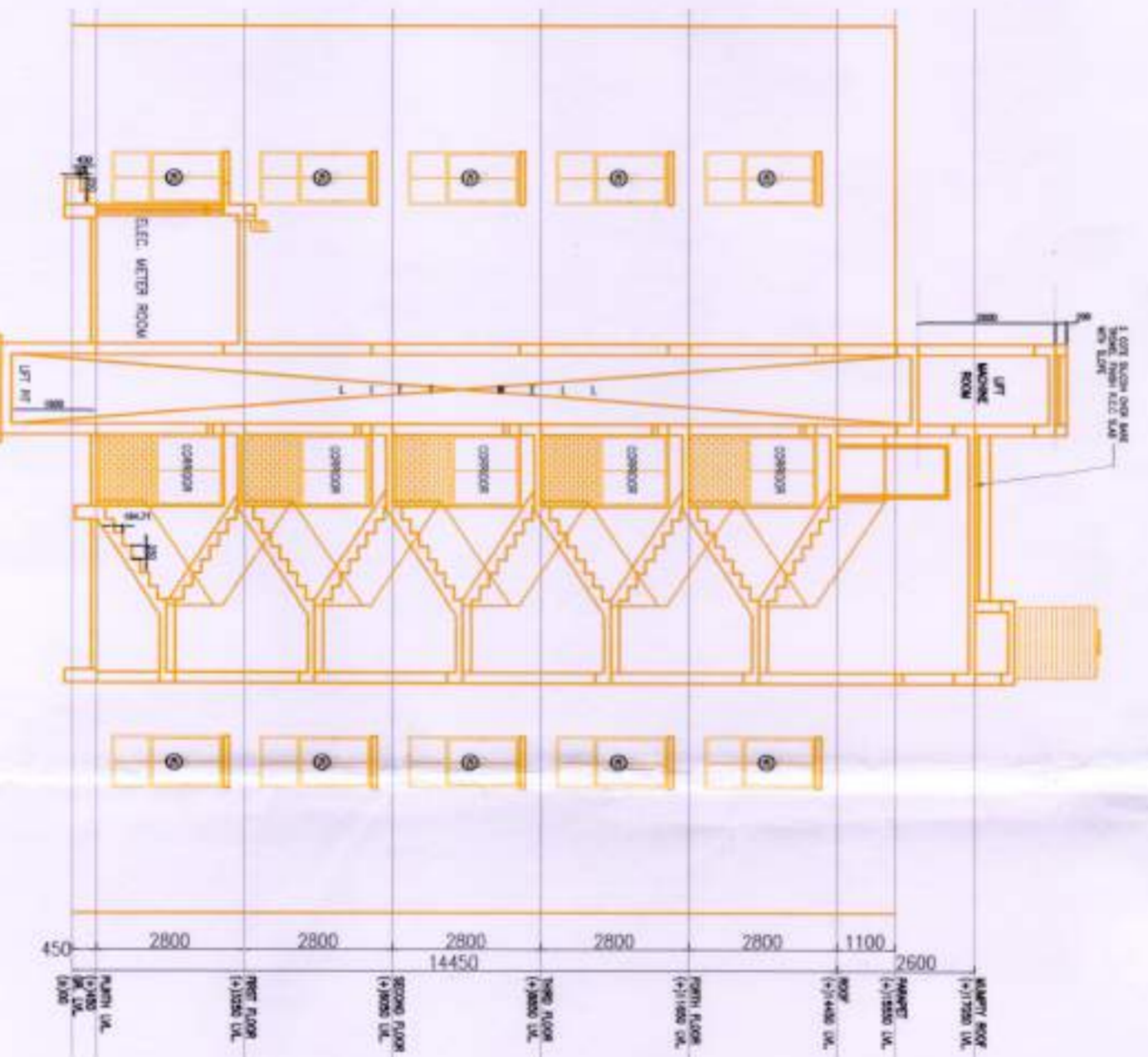

SECTION C-C

THE STRUCTURAL DESIGN & DRAWING OF BOTH FOUNDATION & SUPERSTRUCTURE OF THE BUILDING HAS BEEN MADE BY ME CONSIDERING THE POSSIBLE LOADS AND STRESS DISTRIBUTION AS PER THE TYPICAL BUILDING CODE OF INDIA & CERTIFIED THAT IT IS SAFE & STABLE IN ALL RESPECT.

NAVJY T. S. RAJ
REGISTERED CIVIL ENGINEER
No. 13181
MILAN BANDYOPADHYAY
REGISTERED ARCHITECT
No. 27274

SIGN OF STRUCTURAL ENGINEER

DECAPRIVE STONE PIPAL PT. LTD
DIRECTOR

SIGN OF OWNER / CONSTITUTED ATTORNEY

MILAN BANDYOPADHYAY
REGISTERED ARCHITECT
No. 27274

SIGN OF ARCHITECT

Dr. Dipankar Mukherjee
REGISTERED ARCHITECT
No. 1972
MILAN BANDYOPADHYAY
REGISTERED ARCHITECT
No. 27274

VERIFIED

General Note :

- 1) ALL DIMENSIONS ARE IN MILLIMETERS UNLESS OTHERWISE STATED.
- 2) ALL EXTERNAL WALLS ARE 200 TH. & ALL INTERNAL WALLS ARE 100TH.
- 3) THE DEPTH OF U.G.W.S. SHALL NEVER EXCEED THE DEPTH OF FOUNDATION.
- 4) BRICK WORK 200 TH. MORTAR 1:4 & BRICK WORK 100 TH. MORTAR 1:4
- 5) ALL R.C.C. WORKS W20 EXCEPT FOUNDATION M25
- 6) GRADE OF STEEL PER IS CODE 1786-1979
- 7) TAKEN AT THE TIME OF CONSTRUCTION.
- 8) OTHERS ITEM ARE AS PER IS SPECIFICATION.

Door & Window Opening Schedule

SI. TYPE	SIZE	UNIT	SILL	SPECIFICATION
1	D1	1000 x 2400	2400	Single Leaf Flush
2	D2	900 x 2400	2400	Single Leaf Flush
3	D3	750 x 2400	2400	Single Leaf Flush
4	D4	900 x 2400	2400	Single Leaf Flush
5	D5	1500 x 2400	2400	Alu. sliding door

Window Opening Schedule

SI. TYPE	SIZE	UNIT	SILL	SPECIFICATION
1	W1	1200 x 1500	2400	900 Aluminium Sliding
2	W2	1000 x 2100	2400	300 Aluminium Sliding
3	W3	400 x 1500	2400	900 Openable
4	W3A	400 x 1200	2400	1200 Openable
5	W4	450 x 900	2400	1500 Fixed Louvre
6	W5	1200 x 1200	2400	1200 Aluminium Sliding

Drawing Title :
GROUND FLOOR PLAN, TYPICAL FLOOR PLAN,
ROOF PLAN, SECTION A-A, SECTION C-C &
FRONT ELEVATION FOR BLOCK NOS. 8 & 10.

Project Title :
CONSTRUCTED 8 NOS.(G+1) & 5 NOS
STRAIGHT 3 AFFORDABLE HOUSING
COMPLEX within complex - Sami Park,
Mouza- Amalda; JL No.- 73,
Kholthan No.- 923
R.S. Dug Nos.- 838, 839, 840, 841, 842, 843 &
Part of 846.
L.R. Dug Nos.- 1849, 1848, 1850, 1852, 1847 &
Part of 1846.
P.O.- Kanyanggar, P.S.- Bishnupur,
Block- Bishnupur- 2 within- the Local
Limitations of Chand Gram Panchoyei,
District -24 Falgona (South)
Pin no- 743503.

Architect :
SET SQUARE ARCHITECTURE & INTERIORS
REGD. OFFICE : 87 / 19 / 1, 80SE PURUR ROAD, KOLKATA-700042
REGD. OFFICE : 10, 10TH CROSS, SECT-1, RANGPUR, KOLKATA-700042
P.H.O.N. : (033) 24855644
RANGPUR ARCHITECT : MILAN BANDYOPADHYAY (CA/2001/27274)

Structural Consultant :
S.P.A.A. CONSULTANTS
ROOM NO. 34, KAMADHAN DUTTA ROAD, KOLKATA-700029
P.H.O.N.E : (033) 24855644
DESIGNED BY : M.B. SCALE : 1:100
DRAWN BY : A.S. Date : 08.01.2024.
CHECKED BY : M.B. Rev. No. : 001
Drawing No. Amalda/SSA/21/10n/Some/02.3
Purpose COMPLETION SANCTION

1. This document is for your use only. It is not to be used for any other purpose.
 2. This document is for your use only. It is not to be used for any other purpose.
 3. This document is for your use only. It is not to be used for any other purpose.

TABLE OF CONTENTS

1. TITLE PAGE	1
2. GENERAL INFORMATION	2
3. TECHNICAL SPECIFICATIONS	3
4. MATERIALS	4
5. CONSTRUCTION METHODS	5
6. FINISHES	6
7. SCHEDULE	7
8. BIDDING	8
9. CONTRACT ADMINISTRATION	9
10. RISK MANAGEMENT	10
11. SUSTAINABILITY	11
12. APPENDICES	12

1. TITLE PAGE

2. GENERAL INFORMATION

3. TECHNICAL SPECIFICATIONS

4. MATERIALS

5. CONSTRUCTION METHODS

6. FINISHES

7. SCHEDULE

8. BIDDING

9. CONTRACT ADMINISTRATION

10. RISK MANAGEMENT

11. SUSTAINABILITY

12. APPENDICES

APPENDIX

APPENDIX 1

APPENDIX 2

APPENDIX 3

APPENDIX 4

APPENDIX 5

APPENDIX 6

APPENDIX 7

APPENDIX 8

APPENDIX 9

APPENDIX 10

APPENDIX 11

APPENDIX 12

